

FACULTY

Mark D. Gonze, MD, Symposium Chair

Clinical Associate Professor, University of Maryland
Chief of Surgery Upper Chesapeake Health
Chief, Division of Vascular Surgery Upper Chesapeake Health
Co-Medical Director, Upper Chesapeake Heart and Vascular
Institute

R. Michael Benitez, MD

Professor of Medicine,
Interim Head, Division of Cardiology
Director, Cardiology Fellowship Program
University of Maryland School of Medicine

Andre Biuckians, MD, MPH

Vascular Surgeon, Division of Vascular Surgery, Upper
Chesapeake Health

Carter Freiburg, MD

Vascular Surgeon, Division of Vascular Surgery, Upper
Chesapeake Health

Anuj Gupta, MD,

Assistant Professor of Medicine
Director of Peripheral Vascular Interventions
Division of Cardiology
University of Maryland School of Medicine

Peter Mackrell, MD

Clinical Associate Professor, University of Maryland
Chief, Division of Vascular Surgery, Greater Baltimore Medical
Center
Chief, Division of Vascular Surgery, Sinai Hospital Center

Wayne Reichman, MD

Clinical Associate Professor, University of Maryland
Vascular Surgeon, Upper Chesapeake Health

Kristi Silver, MD

Associate Professor of Medicine
Medical Director, UM Center for Diabetes & Endocrinology
Director, Endocrinology, Diabetes and Metabolism Fellowship
University of Maryland School of Medicine

Kristian Ulloa, MD

Vascular Surgeon, Division of Vascular Surgery, Upper
Chesapeake Health

Matthew Weir, MD

Professor of Medicine
Head, Division of Nephrology
Department of Medicine
University of Maryland School of Medicine

 Upper Chesapeake
Heart & Vascular Institute

500 Upper Chesapeake Drive
Bel Air, Maryland 21014

VASCULAR DISEASE IN 2012

A SYMPOSIUM FOR PHYSICIANS, NURSE PRACTITIONERS,
PHYSICIAN ASSISTANTS, VASCULAR SONOGRAPHERS,
RADIOLOGY TECHNOLOGISTS.

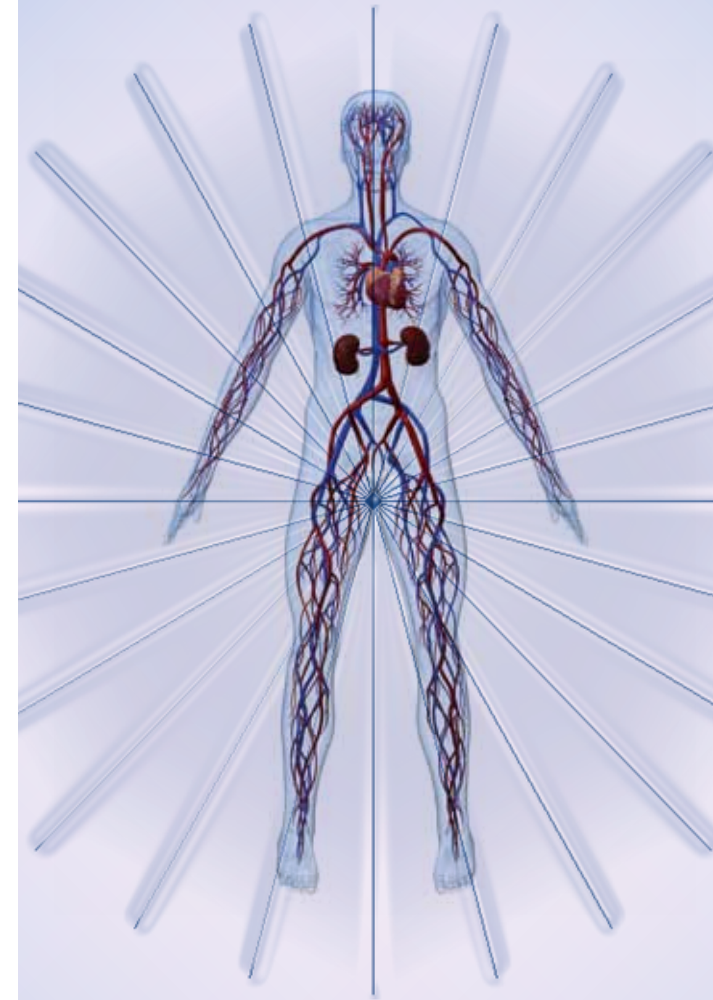

PRESENTED BY:

 Upper Chesapeake
Heart & Vascular Institute

MARCH 3, 2012 • 7AM-5PM
BULLE ROCK CLUBHOUSE • HAVRE DE GRACE, MD

PROGRAM OBJECTIVES

- Understand risk factors for vascular disease and the impact of modification
- Differentiate the symptoms and patient presentation for each type of vascular disease
- Learn the techniques for appropriate selection of noninvasive diagnostic testing
- Overview current medical management of each type of vascular disease
- Review interventional and surgical technologies and treatment

REGISTRATION

\$150 fee for physicians and \$100 fee for non-physicians. The fee includes attendance at all sessions, handouts, continental breakfast, lunch and refreshment breaks. Payment must accompany registration form.

Symposium registration deadline is February 29, 2012
Space is limited - register early.

GENERAL INFORMATION

Location - The symposium is being held at the Bulle Rock Clubhouse, 320 Blenheim Lane in Havre de Grace, Maryland 21078.

From Baltimore: 95 North to exit 85 for Route 22, towards Aberdeen. Go approximately 2 miles and take US 40 East (Pulaski Hwy). Turn left at Blenheim Lane. Bear left and go through one-way tunnel. Proceed past golf course and club house will be on the right.

From Cecil County: 95 South to exit 85 for Rt 22, towards Aberdeen. Go approximately 2 miles and take US 40 East (Pulaski Hwy). Turn left at Blenheim Lane. Bear left and go through one-way tunnel. Proceed past golf course and club house will be on the right.

Accreditation: Upper Chesapeake Health is accredited by MedChi, the Maryland State Medical Society to certify education activities for physicians.

Designation: Upper Chesapeake Health designates this live activity for a maximum of 7.5 "AMA PRA Category 1 Credits™". Physicians should only claim credit commensurate with the extent of their participation in the activity.

This activity has been submitted to the Maryland Nurses Association for approval to award 7.5 contact hours. The Maryland Nurses Association is accredited as an approver of continuing nursing education by the American Nurses Credentialing Center's Commission on Accreditation.

This activity is approved by the ASRT for 9 Category A continuing education credits.

AGENDA

- 7:00AM Registration and Continental Breakfast
- 7:30AM Vascular Disease in 2012
Mark D. Gonze, MD
- 7:45AM What is the Definition of Hypertension?
Matthew Weir, MD
- 8:30AM Dyslipidemia
R. Michael Benitez, MD
- 9:15AM Diabetes and Vascular Disease
Kristi Silver, MD
- 10:00AM Refreshment Break
- 10:15AM Medical and Interventional Management of Coronary Artery Disease in 2012
Anuj Gupta, MD
- 11:00AM Diagnosis - Vascular Lab
Peter J. Mackrell, MD
- 11:45AM Lunch
- 12:45PM PAD - Trends in Management
Andre Biuckians, MD
- 1:30PM Current Diagnosis and Treatment of Carotid Disease
Kristian Ulloa, MD
- 2:15PM Venous Disease - Management and Interventions
Mark Gonze, MD
- 3:00PM Refreshment Break
- 3:15PM Advances in Treatment of Aortic Aneurysms
Carter Freiburg, MD
- 4:00PM Updates in Mesenteric and Renovascular Disease
Wayne Reichman, MD
- 4:45PM Conclusion
Mark D. Gonze, MD

ADVANCED DIAGNOSIS AND MANAGEMENT OF VASCULAR DISEASE FOR THE PRIMARY CARE PROVIDER

REGISTRATION FORM

Registration due by February 29, 2012

Please print legibly. Use one form per registrant.

Name: _____

Social Security #: _____

Phone: _____

Profession (check one):

- Nurse Practitioner
 Physician Assistant
 Vascular Sonographer
 Radiology Technologist
 Physical Therapist
 Physician
 Other

Affiliation: _____

Department/Unit: _____

Address: _____

City: _____

State: _____

Zip: _____

Email Address: _____

Please mail registration form and payment to:

Upper Chesapeake Health
Attn. Marketing Department
2027 Pulaski Highway, Suite 204
Havre de Grace, MD 21078

Make Checks Payable to Upper Chesapeake Health
For more information, call Upper Chesapeake Health Marketing Department at 443-643-4200.

 **Upper Chesapeake
Heart & Vascular Institute**